

MORTGAGE OF REAL ESTATE -

STATE OF SOUTH CAROLINA  
COUNTY OF GREENVILLE

FILED  
SOUTH CAROLINA  
MORTGAGE OF REAL ESTATE  
ALL WHOM THESE PRESENTS MAY CONCERN:  
DONALD W. WATERSLEY

BOOK 1575 PAGE 793

WHEREAS,

Clarence E. Garrett, Jr.,

(hereinafter referred to as Mortgagor) is well and truly indebted unto **Markdown Mobile Homes, Inc.,**

(hereinafter referred to as Mortgagee) as evidenced by the Mortgagor's promissory note of even date herewith, the terms of which are incorporated herein by reference, in the sum of **Seven Thousand Six Hundred Thirty-three and 92/100-----**  
Dollars (\$7,633.92 ) due and payable

ACCORDING TO TERMS SET OUT IN SAID NOTE.

(Amount financed being \$5,318.99)

with interest thereon from **this date** at the rate of **19.0% APR** per centum per annum, to be paid:

WHEREAS, the Mortgagor may hereafter become indebted to the said Mortgagee for such further sums as may be advanced to or for the Mortgagor's account for taxes, insurance premiums, public assessments, repairs, or for any other purposes:

NOW, KNOW ALL MEN, That the Mortgagor, in consideration of the aforesaid debt, and in order to secure the payment thereof, and of any other and further sums for which the Mortgagor may be indebted to the Mortgagee at any time for advances made to or for his account by the Mortgagee, and also in consideration of the further sum of Three Dollars (\$3.00) to the Mortgagor in hand well and truly paid by the Mortgagee at and before the sealing and delivery of these presents, the receipt whereof is hereby acknowledged, has granted, bargained, sold and released, and by these presents does grant, bargain, sell and release unto the Mortgagee, its successors and assigns:

"ALL that certain piece, parcel or lot of land, with all improvements thereon, or hereafter constructed thereon, situate, lying and being in the State of South Carolina, County of **Greenville**, near the town of **Simpsonville**, being shown and designated as a **1.0 acre tract**, more or less, on a plat entitled "**Property for Clarence E. Garrett, Jr.**" prepared by **Century Land Surveying Company** on **May 14, 1979**, and recorded in the **RMC Office for Greenville County** in **Plat Book 7-F** at **Page 21** and having, according to said plat, such metes and bounds as are more fully shown thereon.

This being the same property conveyed to mortgagor herein by deed of **Kittie B. Chandler** dated **May 17, 1979**, recorded in **Book 1103** at **Page 139** on **May 23, 1979**.

A **5% percent** late charge will be added to any payment received after the **15th day** of the month.

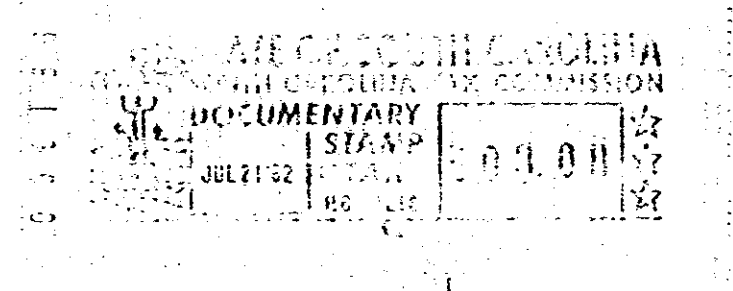

4-2 JUL 21 1982 1151

4.00 CT

Together with all and singular rights, members, hereditaments, and appurtenances to the same belonging in any way incident or appertaining, and all of the rents, issues, and profits which may arise or be had therefrom, and including all heating, plumbing, and lighting fixtures now or hereafter attached, connected, or fitted thereto in any manner; it being the intention of the parties hereto that all such fixtures and equipment, other than the usual household furniture, be considered a part of the real estate.

TO HAVE AND TO HOLD, all and singular the said premises unto the Mortgagee, its heirs, successors and assigns, forever.

The Mortgagor covenants that it is lawfully seized of the premises hereinabove described in fee simple absolute, that it has good right and is lawfully authorized to sell, convey or encumber the same, and that the premises are free and clear of all liens and encumbrances except as provided herein. The Mortgagor further covenants to warrant and forever defend all and singular the said premises unto the Mortgagee forever, from and against the Mortgagor and all persons whomsoever lawfully claiming the same or any part thereof.

4328 RV-2